Thursday, 16th JUNE 2022 | 1671 | 0 | 0 | 0

Mac Leaf
Bishopbriggs, United Kingdom · 3 February, 2020
Of course they need investigating the Tories majority will be corrupt for their own self interest.
Reply · Share

Jack
Bishopbriggs, United Kingdom · 3 February, 2020
Of course they need investigating the Tories majority will be corrupt for their own self interest.
Reply · Share

A stand
Fountain, United Kingdom · 3 February, 2020
Perhaps this time council staff who's feet personally liable for the type of mistake made should be fined.
Reply · Share

Beamish
Bishopbriggs, United Kingdom · 3 February, 2020
The mistake made by Holyrood, is to let the private firm in, - we have seen what happens when the private sector gets involved in the NHS, - the same applies to the Tory Rolling out so called fringe the Fire.
Reply · Share · 1 ⬆ · 0 ⬇

Gilbertscoomstreet
Bishopbriggs, United Kingdom · 3 February, 2020
The mistake was that office applicants, not the Council staff.
Reply · Share · 0 ⬆ · 1 ⬇

Steve
Bishopbriggs, United Kingdom · 3 February, 2020
Perhaps this time you learned to read, it was Fire Fighter mistake, not the council.
Reply · Share · 1 ⬆ · 0 ⬇

mmmmm
Lenzie, United Kingdom · 3 February, 2020
Steve - the council is responsible for Fire Fighter hires jobs
Reply · Share

Steve
Bishopbriggs, United Kingdom · 3 February, 2020
Replying to mmmmm
Perhaps you should read the article completely instead of a bunch of staff by people who can't understand English, supported by 67% of the people who voted said Tory! Now what did I say?
Reply · Share

Shadowofsynthes
Glasgow, United Kingdom · 3 February, 2020
Replying to Steve
Wow. Just wow. Have the scores in process - and understand the facts before you judge - if you have a biased view that's fine, but you are not well informed if you think it was the council. It was the SNAFU FF. Are you
Reply · Share · 1 ⬆ · 0 ⬇

Tom Shelford
Newton Mearns, United Kingdom · 3 February, 2020
Theft and criminal are two words that come readily to mind.
Reply · Share · 0 ⬆ · 0 ⬇
1 reply

Harry Farthing
Bishopbriggs, United Kingdom · 3 February, 2020
It's no date if you build an extension which adds an extra bedroom and is minimal overall footprint. Why should the council be concerned with the minutiae of planning when there's so, a lot of more.
Reply · Share

Jim Leith
Kilsyth, United Kingdom · 3 February, 2020
Why? Where was its extension of planning ? Just Councils failure to inform.
Reply · Share

Ch118
Glasgow, United Kingdom · 3 February, 2020
Hey - spare with you. But the council is not responsible entirely to provide services and ensure that the law is followed. Yes, it's a mistake, but it's also a mistake by the applicants to ignore the law in the first place.
Reply · Share · 0 ⬆ · 0 ⬇

Jim Leith
Kilsyth, United Kingdom · 3 February, 2020
Sorry, I meant to say "Just Councils failure to inform.
Reply · Share

Jessie R
Fountain, United Kingdom · 3 February, 2020
Sorry to say, but it is better to pay a proper planning consultant to do the paperwork than to hire a cowboy who doesn't know what he is doing.
Reply · Share · 0 ⬆ · 0 ⬇

John123
Lenzie, United Kingdom · 3 February, 2020
They started the work before the revised planning permission so how?
Reply · Share

Shadowofsynthes
Glasgow, United Kingdom · 3 February, 2020
Replying to John123
Because the planning planning consent granted partial or FF - is stopped to make some small changes - which were approved - Council contract to inform - and they did so - so the granted case is 50% - said FF.
Reply · Share

Bad Idea
Lenzie, United Kingdom · 3 February, 2020
Bad idea.
Reply · Share · 0 ⬆ · 0 ⬇

Chilliguy4
Kilsyth, United Kingdom · 3 February, 2020
Perhaps the council should pay for their liability for the pensions of their staff.
Reply · Share · 0 ⬆ · 0 ⬇

Shadowofsynthes
Glasgow, United Kingdom · 3 February, 2020
Just mention late organised Council crime gangs. The true enemies of the people. Perhaps the council should pay for all these unfortunate to flow into deep into a hole - full of scandals on the fl...
Reply · Share

MuzzaFyne
Bishopbriggs, United Kingdom · 3 February, 2020
Just mention late organised Council crime gangs. The true enemies of the people. Perhaps the council should pay for all these unfortunate to flow into deep into a hole - full of scandals on the fl...
Reply · Share

Pilgrim
Bishopbriggs, United Kingdom · 3 February, 2020
Not the council and certainly not the taxpayer.
Reply · Share · 0 ⬆ · 0 ⬇

Jayman79
Kilsyth, United Kingdom · 3 February, 2020
The council will do anything to make money out of decent, hardworking people. Meanwhile, they will do nothing about the drug addicts and dealers who make our streets unsafe and destroy communities and lives that can. **Bad Idea**
Reply · Share · 0 ⬆ · 0 ⬇
1 reply

PMG
Lenzie, United Kingdom · 3 February, 2020
And this is why so empty-a-planning consultant to submit the paperwork rather than a cowboy.
Reply · Share

Shadowofsynthes
Glasgow, United Kingdom · 3 February, 2020
Replying to PMG
Yes - a proper planner - planning consultants are getting it wrong each time.
Reply · Share

Shadowofsynthes
Glasgow, United Kingdom · 3 February, 2020
Replying to PMG
What is suspect - an existing extension, single brick no cavity wall, over roof - and instead of making a new extension through ground excavation - that will
Reply · Share

Ivanover
Fountain, United Kingdom · 3 February, 2020
The council have too much power. This needs to be addressed and enacted.
Reply · Share · 0 ⬆ · 0 ⬇

Bookchucking
Fountain, United Kingdom · 3 February, 2020
The mistake is the Holyrood SNP. Councils, Council property, Council pay, Council pensions, Council tax, and a decrease in service standards. You
Reply · Share · 0 ⬆ · 0 ⬇

MuzzaFyne
Bishopbriggs, United Kingdom · 3 February, 2020
Transitioned SNP not Tory. Ill needs a lesson in grammar.
Reply · Share · 0 ⬆ · 0 ⬇

Jacob
Lenzie, United Kingdom · 3 February, 2020
Continuously infrastructure cuts - street lights, no historical street lines were continuously. Pots are springing up left, right and centre never have any infrastructure?
Reply · Share · 0 ⬆ · 0 ⬇

solution
Bishopbriggs, United Kingdom · 3 February, 2020
Seems to be SNP's strategy to make Councils so poor that they can't complain the government and get the place approved. Our ceremonial was approved with no problem. Perhaps the Council should hire a Cowboy from Lenzie to do the planning?
Reply · Share · 0 ⬆ · 0 ⬇

Shadowofsynthes
Glasgow, United Kingdom · 3 February, 2020
Replying to solution
Those were an ambition - no crimes over.
Reply · Share

Shadowofsynthes
Glasgow, United Kingdom · 3 February, 2020
Replying to solution
Those were an ambition - no crimes over.
Reply · Share

Shadowofsynthes
Glasgow, United Kingdom · 3 February, 2020
Replying to solution
Sorry - I meant - no crimes over.
Reply · Share

LE-MAGNIFIC
NLUXEL, BRAMSHOTT, United Kingdom · 3 February, 2020
Why people especially would like to be a politician deal with the paperwork and pay for it.
Reply · Share · 0 ⬆ · 0 ⬇

Shadowofsynthes
Glasgow, United Kingdom · 3 February, 2020
Replying to LE-MAGNIFIC
Lenzie! Not Kingdom!
Reply · Share · 0 ⬆ · 0 ⬇

Gilbertscoomstreet
Bishopbriggs, United Kingdom · 3 February, 2020
The only answer is highlight the dangers of SNP without having expert advice to guide you through the minefield of planning regulations and law.
Reply · Share · 0 ⬆ · 0 ⬇

jacob2000
Lenzie, United Kingdom · 3 February, 2020
Not sure what is the point and the house is probably worth a couple of million.
Reply · Share · 0 ⬆ · 0 ⬇

solution
Bishopbriggs, United Kingdom · 3 February, 2020
The crusade was they been hoodwinked! **Bad** Not that was fight...?
Reply · Share · 0 ⬆ · 0 ⬇

Yet bamboozled by the weakness of English here.
Reply · Share · 0 ⬆ · 0 ⬇

Shadowofsynthes
Glasgow, United Kingdom · 3 February, 2020
Replying to solution
Sorry - I meant - that spellcheckers !
Reply · Share · 0 ⬆ · 0 ⬇

Fed
Lenzie, United Kingdom · 3 February, 2020
Absolutely in insurance, though and Scotland we do as you please.
Reply · Share · 0 ⬆ · 0 ⬇

Mamma
Bishopbriggs, United Kingdom · 3 February, 2020
Bad idea indeed. Re Fire-fire in Dean
Reply · Share · 0 ⬆ · 0 ⬇

View More Comments

Powered by Disqus · Terms · Privacy · Feedback

ADVERTISEMENT

Fighting Foreign Strikers' Deportations Will Be Tough, Says Sturgeon

BREAKING Trump's Attorney General Pick Backing Gaetz Amid "Scandal"

Breaking Trump's Attorney General Pick Backing Gaetz Amid "Scandal"

Trump's Attorney General Pick Backing Gaetz Amid "Scandal"

Trump's Attorney General Pick Backing Gaetz Amid "Scandal"

Israeli Strike Hamas "Out of Ammunition" Amid Ceasefire

Ukrainians Clog up Ukraine's Roads Ahead of Trump Inauguration

Ukraine Fires Long-Range ATACMS at Russian Target Deep Inside Russia

Russia Launches Hypersonic Missile Attack on Ukraine

Trump Nominees Hegseth, Gabbard Face Tough Questions in Senate Hearings

Trump Nominee Hegseth Faces Tough Questions in Senate Hearing

A 14-year-old is accused of killing a classmate with a knife, authorities say. Jacob Hernandez, 14, is charged with murder in the death of Kaylee Chrisman.

A Black teenager was shot and killed by a white man who claimed he was "protecting his neighborhood," according to prosecutors. Ronald Gilliam, 19, was killed in Jacksonville, Fla., on March 26, 2021 when he was shot while walking to a convenience store.

A Texas Military veteran who was shot and killed by police in his own home was "not a threat to anyone," his family said after a woman called 911 to report a disturbance.

Prosecutors say a man who shot and killed a Black teenager in Jacksonville, Fla., in 2021 was motivated by racial animus when he shot the teenager.

A Bangor, Maine man who was shot and killed by a Maine State Police trooper, was "not a threat to anyone," his family said after a woman called 911 to report a disturbance.

A Black man who was shot and killed by a white man who claimed he was "protecting his neighborhood,"

effects of current meds, study...

Bargain Hunt star Charles Hanson asked police 'am I dreaming?' as he was arrested over '10-year campaign of...

Mrs Hinch gives birth to a baby boy! Cleaning guru Sophie Hinchliffe welcomes her third child with husband...

Meghan Markle's As Ever has the same name as SECOND independent business - as owner makes quip about the...

Meghan Markle hits major milestone after bombshell brand announcement

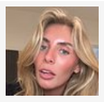
Bonnie Blue breaks silence on 'pregnancy' and reveals she's going to livestream the birth

Scientists reveal one skill that really does stave off dementia - but only 10 per cent of Brits can do it

Pamela Anderson admits she 'begged her sons for forgiveness' after they were hurt by her being sexualised...

'RIP James Bond': 007 fans react with fury as Broccoli dynasty hands over 'creative control' of film...

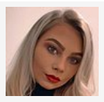
Mother of teenage soldier 'hounded to her death' by superiors demands police investigation as she accuses...

Patsy Kensit, 56, reveals she has been diagnosed with PTSD as she admits 'I feel mislead and hurt' in a...

Brit who axed pensioner to death in Finland is 'troubled' and has been in and out of jail, his mother says...

Mindy Kaling has fans cringing after revealing Meghan Markle's 'ridiculous' advice for throwing kids'...

EastEnders fans are reduced to tears as Martin Fowler dies in tragic scenes during 40th anniversary live...

London's secret underground bunker which could control Britain's entire network if under nuclear attack

Hilaria Baldwin finally sets the record straight over her Spanish accent after years of ridicule

Now Angela Rayner's CV is under scrutiny over how long she worked as a home help

MORE HEADLINES

ADVERTORIAL FEATURES

Queen Máxima of the Netherlands oozes glamour as she visits the post-Covid Expertise Centre in Rotterdam

Read more

0:30

Back to top

Home | News | Royals | U.S. | Sport | TV | Showbiz | Femail | Health | Science | Money | Trave

Sitemap | Archive | Video Archive | Authors | Topics Index | Mobile Apps | Screensaver | RSS | Text-based site |
Daily Mail | Mail on Sunday | This is Money | Metro | Jobsite | Mail Travel | Mail Subscrip

Published by Associated Newspapers Ltd
Part of the Daily Mail, The Mail on Sunday & Metro Media Group

dmg media

Contact us | How to complain | Leadership Team | Advertise with us | Contributors | Terms | Subscription Terms & Co
About MailOnline | Privacy Settings | Privacy policy & cookies